

Educating

Girls

**Impacting
the
World**



Letter from the Executive Director

Dear Friends,

This past year has truly been remarkable for women's rights and girls' education. From the popularity of the PBS documentary *Half the Sky*—to the mainstream success of the documentary film *Girl Rising*—to men and boys in rural Senegal and Kenya coming out in support of our programs, there is increasing awareness that education for girls can change the world.

At Women's Global Education Project, we are proud to be part of that change, and proud that you have chosen to support us in this endeavor!

Within the past six months, I had the opportunity to visit both WGEP Senegal and Kenya programs, and I was inspired and humbled by how our amazing girls are changing their world: In Kenya I was able to walk hand-in-hand with 263 brave young women as they publicly took a stand against the practice of female genital mutilation in their communities. In Senegal, I talked with several girls who joined our program in the early days and are now getting ready to enter high school or graduate—bucking the high dropout rates for girls that still plague rural communities there. This kind of impact is only possible because of your steadfast support over the years.

Your generosity has made it possible for WGEP to help more than 700 girls go to school—girls who are defying the prediction that growing up in poverty + their gender puts them at the greatest risk of reaching adulthood without education. Your help makes a different life possible for them.

Though there is still so much work to be done, we know our humble work is having an impact, one girl, one family, one community at a time. Thank you for going on this journey with us!

Yours,

Amy Maglio
Executive Director

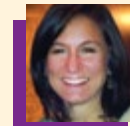

Amy Maglio
WGEP Executive Director



Fatou (left), a WGEP middle school scholar in Senegal, wants to emulate the example set by WGEP Partner Adjé Senghor and help girls in her community go to school when she grows up. She is starting now by helping other girls in the program—she tutors WGEP elementary school scholar Yacine so she too can excel in her studies.

Impacting Girls in School

THE NEED:

61 million school-aged kids out of school around the world; half live in sub-Saharan Africa, more than half are girls.

— UNESCO

WGEP provides scholarships and support to girls who would otherwise not have the chance for an education, focusing on marginalized rural areas which tend to fall through the cracks of larger government and NGO initiatives.

THE WGEP IMPACT

- More than 700 girls in school via WGEP scholarships
- Nearly 3,000 WGEP scholarships given to date
- WGEP programs reach 58 schools and 65 villages in rural Senegal and Kenya

The Personal Impact: Aliana, WGEP Kenya Graduate



“Education has changed my life—I can face the world with a lot of confidence and do great things.”

Meet Aliana

Meet Aliana, a very bright and passionate young woman whose family would not have been able to afford to send her to secondary school had it not been for our WGEP Kenya program. Aliana was in our program for four years, excelling in school and graduating. She wanted to go further in her studies but could not afford post-secondary schooling. WGEP Kenya Project Coordinator Aniceta Kiriga helped Aliana apply for and get a scholarship to attend the

Kenya Institution of Studies and Criminal Justice in Meru. Aliana is now studying social work and community development.

“I’ve really been empowered by our program,” Aliana says. “I want to help people overcome their poverty levels. By sharing knowledge, we can improve our living standards.”



Meet Safora

WGEF Senegal scholar Safora has always been a trailblazer. Nearly 10 years ago, she became the first in her family of 12 children to go to school when she joined our Sisters-to-School program. She is a dedicated student who does well in school and earns top grades, and the program provides her with the support she needs to do her best in school. “I want to make a better life for myself and my family,” she says.

Not only did Safora complete primary school, but she is now—against all

the odds stacked against girls in rural villages like hers—about to complete middle school and enter high school.

Safora personally knows the power that education has to change lives, and she wants to make sure other girls in her village have the same chance she has. In addition to her school work, she is now tutoring a WGEF primary school scholar.

Impacting Retention

THE NEED:

Less than half of girls in sub-Saharan Africa complete primary school. The average “school life expectancy” for girls in poor, rural regions of Africa is just 1.9 years.

—Global Campaign for Education

WGEF’s multi-tiered strategy for improving retention helps scholars succeed in school and have the support they need as trailblazers in communities where girls continue to be at high risk for dropping out. We provide tutoring and mentoring support, family outreach, and lending libraries for textbooks, and help communities address practices such as genital cutting and early marriage that contribute to high dropout rates for girls.

THE WGEF IMPACT

- 278 girls in academic tutoring program
- 400 girls in mentoring program
- 90% and above retention rate among WGEF scholars over the past five years

Impacting Attitudes

THE NEED:

“Gender roles are changing, but the change is slow and incremental. Change needs to happen on all levels to take effect: on individual, household and community levels.”

—World Bank

WGEP believes family and community buy-in to be essential not only to our scholars' success, but also to the sustainability and longevity of our programs and impact. We work with parents, siblings, extended family, neighbors, friends, educators, and community leaders to help them be champions in their communities for women and girls.

THE WGEP IMPACT

2012 Participation in WGEP Community Initiatives

• Parent workshops	1,468
• Community leader meetings	41
• Adult literacy training	150
• Alternative Rite of Passage program	263
• Youth meetings	316
• Community awareness meetings	2,112

It takes a village



Family Support

Meet Awa. Awa's niece lived in a village that didn't have a school. Awa took her in to live with her family so that her niece, a WGEP Senegal scholar, could continue her education at Awa's village school. "It's important my niece learns," Awa says. "I never got the chance to go to school, but I hope she has a better life."



Male Support

In the patriarchal villages where many of our scholars live, the support of male leaders and role models goes a long way in changing long standing attitudes on educating women and girls. Here, a male trainer participates in our Alternative Rite of Passage program, publicly throwing his support behind the fight against female genital cutting in his community.



Community Support

Senegal community radio "Radio Niombato 91.1 FM," based in the Fatick region where we work, has been broadcasting our program activities! Radio Niombato is widely listened to in Fatick, which means the WGEP message is reaching more and more people in the surrounding villages.



Impacting Female Genital Cutting'

In December 2012, WGEP Executive Director Amy Maglio joined 263 girls in Tharaka, Kenya, for our annual Alternative Rite of Passage (ARP) program to support the girls and their families as they publicly said "No!" to genital cutting.



WGEP Kenyan partners Aniceta Kiriga (left) and Rael Wanja (right).

Special thanks to the Rubens Family Foundation, the Nova Catholic Community and all of our generous donors for supporting our Alternative Rite of Passage program. Since its inception, nearly 900 girls have participated in the ARP!

Financial Overview Fiscal Year 2012

Statement of Revenue and Expenditures January–December 2012

Revenue

Foundations	79,750
Business	17,860
Individual	51,273
Events	38,011
In-Kind	15,446
Organizations	3,326
Interest	54
General	125
Total Revenue	\$205,845

Expenditures

Programs

Senegal & Kenya	176,156
General and Administrative	39,550
Accounting and Bookkeeping	5,805
Consultants / PT Staff	8,563
Fundraising	26,989
In-kind	15,466
Total Expenditures	\$242,695

Unrestricted assets at end of 2011 = \$95,339

Net increase (decrease) in assets from
2012 operations = (\$36,850)

Unrestricted assets at end of 2011 = \$58,489

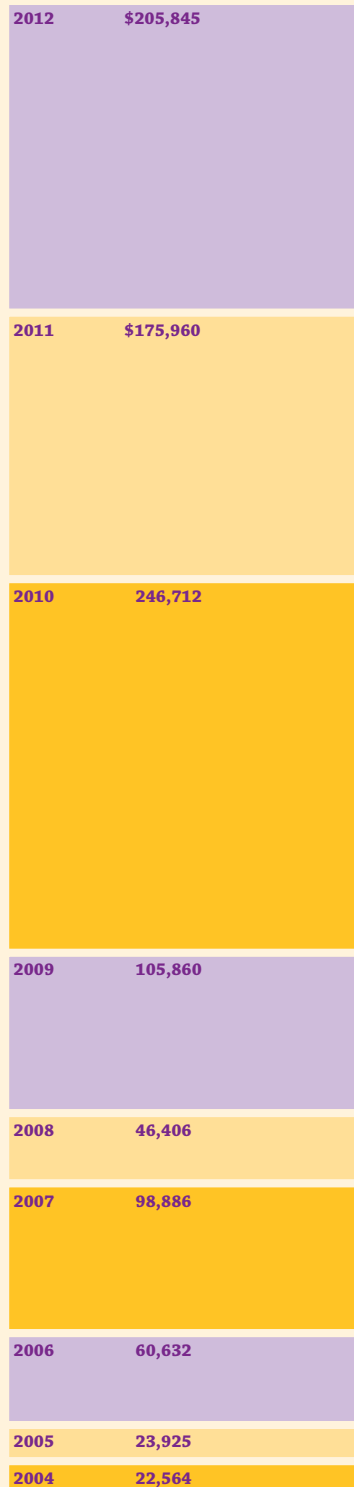

Breakdown of Expenditures

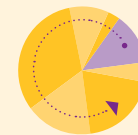
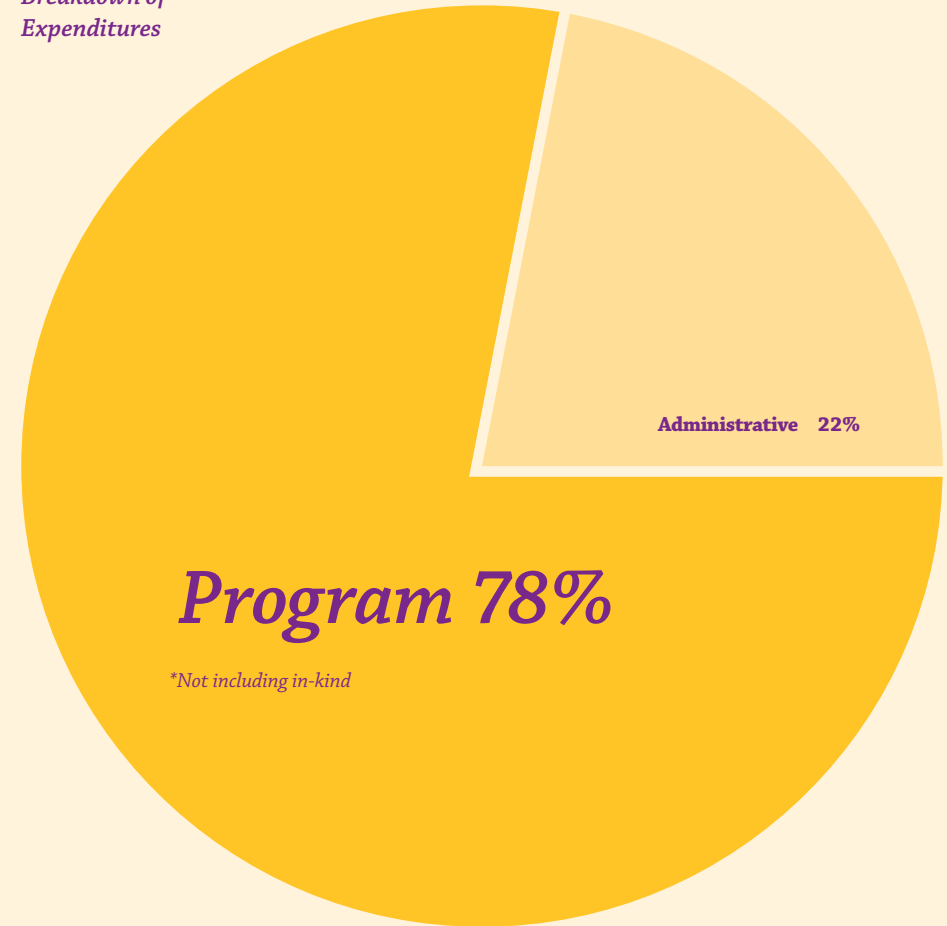

Senegal Program Expenditures

Operations	13%
Flood relief	3%
Partner contribution	10%
Scholarships & tutoring	32%
Mentoring & health	13%
Monitoring & evaluation	5%

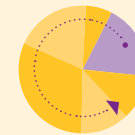

Kenya Program Expenditures

Operations	20%
Food relief	7%
Anti-FGM/ ARP	20%
Scholarships & tutoring	33%
Mentoring & health	13%
Community workshops	12%

Thank You, 2012 Donors!

WGEP gratefully acknowledges the many donors and supporters who have joined us in our mission to fight global poverty by educating girls. We are proud to have you as partners in this work!

**CORPORATIONS,
FOUNDATIONS AND
ORGANIZATIONS
Grants and Contributions
\$10,000-\$25,000**

Chicago Community Trust/
Donor Advised Fund

International Foundation
Thanksgiving Fund

\$3,000-\$9,999

Holthues Trust
IBM Corporation
Manaaki Foundation
Motorola Mobility Foundation
Richard H. Driehaus
Charitable Lead Trust
Rubens Family Foundation

\$1,000-2,999

Morgan Design Group
Rotary Club of Oak Park,
River Forest
Sandbox Studio, Inc.

\$500-\$999

Leinenweber, Baroni &
Daffada LLC
Mortgage Resource Group
Nova Catholic Community

\$300-\$499

The Kellcie Fund
Marshall College Preparatory
School
Taylor Wester Enterprises,
Yoga Trek

\$299 and under

Community Bank of Oak Park
River Forest
Hewlett-Packard

Event Support

North Pond Restaurant
Sandbox Studio, Chicago

In Kind Gifts

1154 Lill Studio
Brookfield Zoo Chicago
Zoological Society
Geppetto's Toy Box
Lula Café
MacDaddy Salon
Maya Del Sol
Perennial Virant
Prairie Grass Cafe
Salon Duo Spa
Steve Quick Jewelers
Taylor Wester Enterprises,
Yoga Trek

WBEZ Chicago Public Radio
Vie Restaurant

Matching Gifts

AllState Foundation
Global Giving
Motorola Mobility Foundation

INDIVIDUALS

**Leaders' Circle
\$5,000 and above**

Lynn Besser
Jennifer & Christopher Dunn
Teenie Matlock & Paul Maglio

Sisters' Circle

\$1,000-4,999
Lucy & Peter Ascoli
Roger Brownworth
Donna Cook & Matt Maciejewski
April & Paul Donnellan
Kathryn Goetzke
Laura Kennedy & Christopher
Boffey

Norma & Phil Maglio
Sarah McCarthy & Diarmaid
Collins
Michele Moore & Family
Marie Olmos
Catherine Taylor-Cappel & Jeff
Cappel

Guardians

\$500-\$999
Karen Alter-Hanson & Brian
Hanson
Shawnda Bolon-Wilde
Ceil Miller Bouchet & Guy Bouchet
Stacey Chamberlain
Stephanie & Peter Clemson
Mignon W. Dupepe & John B.
Snyder Jr.
Wendy Espeland & Bruce
Carruthers
MaryBeth & Edward Fitch
Daphne Hoch & John
Cunningham

Laura Jordahl
Nancy Juda & Jens Brasch
Carolyn & David Kalinich
Regina Bowgierd Kulczycki & John
Kulczycki
Katherine & Oliver Nicklin
Christine & Brad Peterson
Polly & Ken Rattner
Barbara Rose & Neil Peck
Nancy & John Schuessler
Adele Simmons
Julie Stagliano
Bill Taylor
Jennifer & Eduardo Torres
Dr. & Mrs. Philip C. Watt
Carol & Scott Webster
Susan Weissman & Doug Reifler

Partners

\$300-\$499
Sonya Anderson
Katherine & A. Wynn Bailey
Kathy & Paul Berghoff
Kay Berkson & Sidney Hollander
Michael Carioscia
Beatriz M Folch
Moe & John Hartigan
Marsha Lynn & Jed Jacobson
Catherine Kallal & Maurice Lemon
Suzanne & Daniel Kanter
Richard Kenshalo
Mary E. Klonowski & Paul A.
Kahan
Alice Harra Matesanz
Janet & Jerome McDonnell
Lily Messih & Jeff Jacobson
Carole & Larry Mitchener
Kara Palamountain & Nirav Shah
Erin Plummer
Lawrence Sherman
Carol Wyant
Kathleen Yosko
Supporters
\$100-\$299
Kenneth Atwood
Ewa Bacia

Anne Barber
Teresa Beem
Judy & Bruce Brenner
Catherine A. Brubaker & Erik
Snapp
Richard Burns
Patrick Butler
Aileen Furlong Caffrey
Rainbow Chang
Chris Chen & Michael Branigan
Carol E. Cheng and Russell Fulling
Jenny Choi-Warner & Jim Warner
Wieslawa P Chojnowski
Antoine Colin
Dolores Connolly & Dan Casey
Martine Derom & William Warren
Valerie & Gregg Dixon
Sarah Donovan & Jordan Shields

Vicki E. & Richard G. Dufour
Rachel & Zachary Fardon
Frank Fletcher
Mimi & Bud Frankel
Catherine Gill
Roberta P. Glick
Heidi Glunz & Jeff Riley
Marisa Brock Green
Helen I. Gullo
Joan & Michael Gumbel
Janet B. Hanley
Nancy Hild
Antonella Hoag
Emilie & William Hogan
Laura Hohnhold & Andrew Otting
Laurie Howard
Beth & Andrew Isaacs
Jan Janes
Judi & Barry Kanne
Annie Kawalski
Mary Kawalski
Helen Kessler
Heidi Holland Kieselstein
Bettina Killion, M.D. & Paul S.
Killion, M.D.
Terri Laundon
Paula E. Machtinger & Randy L.
Thompson
Jenna W. Mahay

Anne Majusiak
John Mancini
John McAllister
Sarah McDonald
Jean & John Meister
Marianne Merola
Marthe Veronique Ndong
Susan Nichols
Molly O'Donnell
Melissa Oppenheimer & Kurt
Edwards
Alex Piper & Jonathan H. Seed
Thais Reid
Bridget Rohrbough
Joan Sachs
Ellen Saunders
James Scher
Katherine Selcke
Karen Shaines
Wendy Shapiro
Elizabeth & William Sharpe
Roberta Siegel
Neil Skoriak
Maraya H. & Paul Steadman
Renee Stikes
Kirsten Straughn
Yao & Dan Streng
Ruth Suth
Emily Gray Tedrowe
Terry & Paul Thiese
Patricia Tuohy
Mel F. Vanliedekerke
Winona Watson
Melanie & David Weiss
Alison & Kevin Welch
Katherine Wester & Frank
McNichols
Suzanne & Martin Whitfield
Tauffau Wilkes
Tara Wilson
Regina & Jeffrey Wootton
Katherine Wyman and Douglas
Waco

Friends**\$99 and under**

Chloe Abeyta
 Kristina Adamczewski
 Patrick Aderhold
 Dominique Alexandre
 Anya Alfano
 Jody Alperin
 Sarah Arnott
 Deborah & Richard Atlas
 Roxanne Bajo
 Adrienne & Jason Baker
 Kate Baldwin
 Pippa Bandsma
 Megha Bansal
 Paula Barnett
 Peter & Elena Baroni
 Bette Bayes
 Jennifer Beil
 Martin Bell
 Heather Bellomy
 Simon Berger
 Debbie Berhman
 Pat Bethancourt
 Ronda Billig & Phillip Boffey
 Brendan Billingsley
 Amelia Bonvini
 Lenora Bracey
 Melissa Brown
 Richard Brunner
 Jennifer Bryant
 Kristin Melanson Burns
 Denise Campbell
 Catherine & Joseph Carabetta
 Kirsten & Armando Carlo
 Darden Carr
 Vanessa Carr
 Syreeta Carrington
 Jessica Carter
 Al Chalom
 Mary Susan & David Chen
 Marscha Chenoweth
 Megan & Craig Chesney
 Aaron Chieng
 Andrea Clardy
 Blance & Ronald Clark
 Elizabeth Cohen

Elly Frymire Cone
 Kristen Connick
 Amy Massman Crilly & Stephen Crilly
 Natalie Culbertson
 Audrey Cusoy
 Wendy Daniels
 Shannon Darlington
 Ashley Daugherty
 Michael Davis
 Mary & Jeffrey DeGrazia
 Sofia Del Pino
 Patrick Delaney
 Kathleen Devenney
 Katy Doten & James O'Neill
 Cecelia Downs & Dennis Temple
 Andrea Dunn
 Carol & Patrick Dunn
 Sonja Ebel
 Susan Ebert
 Kathleen Edmunds
 Beth Eisentraut
 Ellen Emrich
 Denise Erbele
 Julie Falconer
 Tidiane-Olivier Fall
 Meredith Farster
 Fayaz Fazal
 Elizabeth Ferruelo
 Deborah Fields
 Stephanie Fine
 Emily Fitch
 Cate Fitt
 Millie Cox Flannery & Hugh Flannery
 Jennifer & Daniel Fliegel
 Patricia Florio
 Monica & Charles Flynn
 Lisa Foley
 Maureen Ford
 Jennifer & Robert Fox
 Susan Frankel
 Becky Frederick
 Jack Frost III
 David Fuller
 Nancy S. Funk
 Ana Garcia-Doyle

Nadine & Charles Gelman
 Melissa & Ronald Gerona
 Bally Gill
 Christopher Girgenti
 Heidi Gleason
 Marti Goetz
 Blythe Goodwin
 K. Sprinkel Grace
 Christy Durham Gregor
 Gail Grossman
 Linda & Roger Gusloff
 Elma Guzman
 Victoria Hall
 Anna & Peter Harlan
 Ellen & Daniel Harris
 Linda Hattersley
 Christine Hauri
 Markus Heberling
 Bowen Elaine Hegwood
 Mary Heins
 Patricia & John Henek
 Deana & Christopher Herrman
 Holly Hirst
 Angela Hocking
 Barbara Hoffman
 Charles Hollins
 Eileen Holloway
 Emma Nesper Holm
 Judd Holzman
 Wei Chun Huang
 Lauren Humber
 Novak Hunter
 Alison Huselid
 Bruce & Susan Huvad
 Patti Iussa
 James Jacobson
 Jeannine Jacobson
 Joshua Jacobson
 Justin Jacobson
 Marsha Jacobson
 Martha Jacobson
 Samira Jacobson
 Margaret Jarrell
 Bharathi Jayaram & James Breymaier
 Jonathan Jiang
 Chantell Johnson

Veronica Johnston
 Jamie Jones
 Joan Kaplan
 Margaret Kelly & Christopher Marzec
 Laura Kennedy
 Laura & Blaine Kimrey
 Susan & Thomas Kindler
 Melissa Kirk
 Kathleen M. Klein
 Laura K. Kliever
 Susan & Edward Klinger
 Elizabeth Knox
 Virginia Koch
 Sheila Krumholz
 Barbara Lagoni
 Virginia Lane
 Alexander Langowski
 Lawrence Laque
 Linnea Larson
 Betsy & Justin Levisay
 Beth Levy
 Jan Licka
 Eli Lilly
 Andrea & Anthony Lissuzzo
 Gordon Love
 Lee & Joe Mannino
 Lauren Marino
 Lonnie Martin
 Kelly Mathieson
 Beth Matteotti
 Jeff McCarter
 Michael McConnell
 Patricia A. McEnaney & Donald A. Glazier
 Kristi Menke
 Mary Messih
 Ashley Micks
 Patricia & Frank Miulli
 Tuny Mokrauer & Dan Madden
 Julie Montgomery
 Kathleen & Robert Monty
 Kathryn Morrow
 Neda Movallali
 Susmita Mukherjee
 Joshua Mutchnick
 Brad Nagle

Francesca Nannetti
 Holly Nelson
 Tara Nemeth
 Renee de Nevers
 Karen K Ngowe
 Diana Nguyen
 Linda Ohlinger
 Michelle Orton
 Julie Papay
 Amy & Demetrios Pappageorge
 Maria Pascarella
 Jessica Pate
 Mary Duffy Pelzer & Harold J. Pelzer, D.D.S., M.D.
 Ian Perrin
 Rita Peterson
 Venita Philbrook
 Amelia Phillips
 Deborah Plager & Alexander Kamilewicz
 Gina & Brent Pope
 Rebecca Port
 Keith Prevost
 Wenna Price
 Edevina Quetua & James Schwartz
 Nicole Rachmaninoff
 Paria Radmard
 Howard Raik
 Rudy Ramp
 Ann-Maree Rathie
 Brett Reid
 Jill & Donald Resnick
 Jennifer Robertson
 Debbie & Hector Roldan
 Jonathan Rosanowski
 Bonnie Rosenstein
 Linda Rotunno
 Danielle Roziewski
 David Rubman
 Julia Ryan
 Patricia & Daniel Ryan
 Janhavi Sabnis
 Raja Sabnis
 Ilaria Scandolara
 Sarah Schabes
 Anna Schiller
 Richard Schumann

Nancy & James Scott
 Jared Scott
 Norah & Teddy Scott
 Vadivel Shanmugha
 Judy H. Sherr
 Derrick Shields
 Roberta & William Siegfriedt
 Jharon Silva
 Sally Sloane-Kazarian
 Richard Smiley
 Haris Sofradzija
 Elizabeth Solem
 Wassef Soufi
 Jody Spilberg
 Ann Staed
 Susan Stanislaw
 Amy J. Stefanik
 Suzanne Stegeman
 Linda M. Stephens
 Mercedes Sticker
 Molly Stremba
 Noelle Studer-Spevak & Eli Spevak
 Wylmarie Sykes
 Fernanda Tavolaro
 Adrienne Taylor
 David Taylor
 Terry Tennes
 Debra & David Tolchinsky
 Venessa & Joe Tornabene
 Melissa Trinley
 Julie and Curtis Trogus
 Virginia Ubik
 Virginia Vecchio
 Angela Vincent
 Tim Viorio
 Vyacheslav Vorony
 Julia Wade
 Mary Lisa Wahlfeldt
 Jennifer Walden
 Darlene Watkins
 Rebecca & Thoma Watson
 Hayley Webster
 Daniel Wee
 Alison Welch
 Rise & Joseph Wendt
 William Wesson
 Betsy White

Mark Williams
Scott Williams
Linda Winn
Cheryl Wollin
Melinda A. Wright
Hao-Yi Wu
Mary & Paul Zaander
Zaida Zamorano
Shannon & Michael Ziegler

In Kind Gifts from Individuals

April & Paul Donnellan
Heidi Glunz & Jeff Riley
Deanna & Christopher Herrman
Susan & Bob Patrick
Lawrence Sherman
Jennifer Torres
Kate Wester

Executive Director
Amy Maglio

Board of Directors
April Kanne Donnellan
Christopher Dunn
Juliana Kerr
Lily Messih
Joan K. Sherman
Julie Stagliano
Jennifer Torres

Advisory Council

Sonya Anderson
Elise Annunziata
Lucy Ascoli
Lynn Besser
Christopher Boffey
Nancy Juda
Laura Kennedy
Juliana Kerr
Soudary Kittivong-Greenbaum
Edith Njuguna
Barbara Rose
Jennifer Sach
Bill Taylor
Catherine Taylor-Cappel

International Program Partners

Aniceta Kiriga
Adjiratou Senghor

Domestic Staff

Wendy Daniels
Ashley Friend
Amy Maglio
Edevina Quatua

Interns / Volunteers

Elizabeth Ferruelo
Michele Gavin
Corey Goodwin
Linsey Maughan
Christie Schuessler
Camile Snyder
Tess Stender
Kirsten Turpel



Annual Report 2012: Text by
Edevina Quetua, Ashley Friend,
Amy Maglio; Photos by Amy
Maglio, Lily Messih, Aniceta
Kiriga, Adji Senghor; Design by
Sandbox Studio, Chicago

***This listing reflects
contributions received between
January and December 2012***





**Women's Global
Education Project**

**P.O. Box 617613
Chicago, Illinois
60661-7613 USA**

**www.womensglobal.org
708 415 7410
info@womensglobal.org**

**Find us on facebook,
Twitter, YouTube, Flickr,
and GlobalGiving**